

1

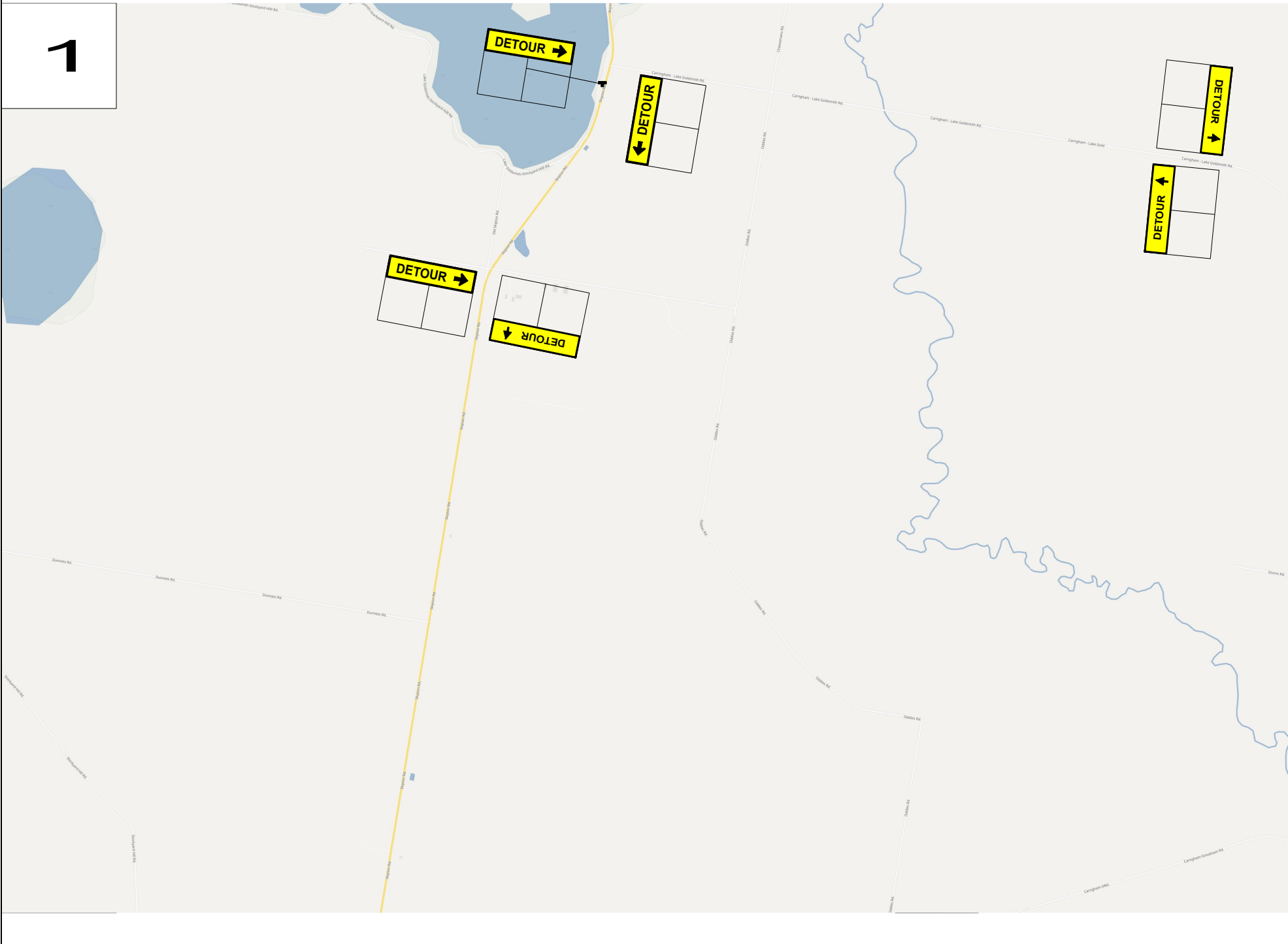

2

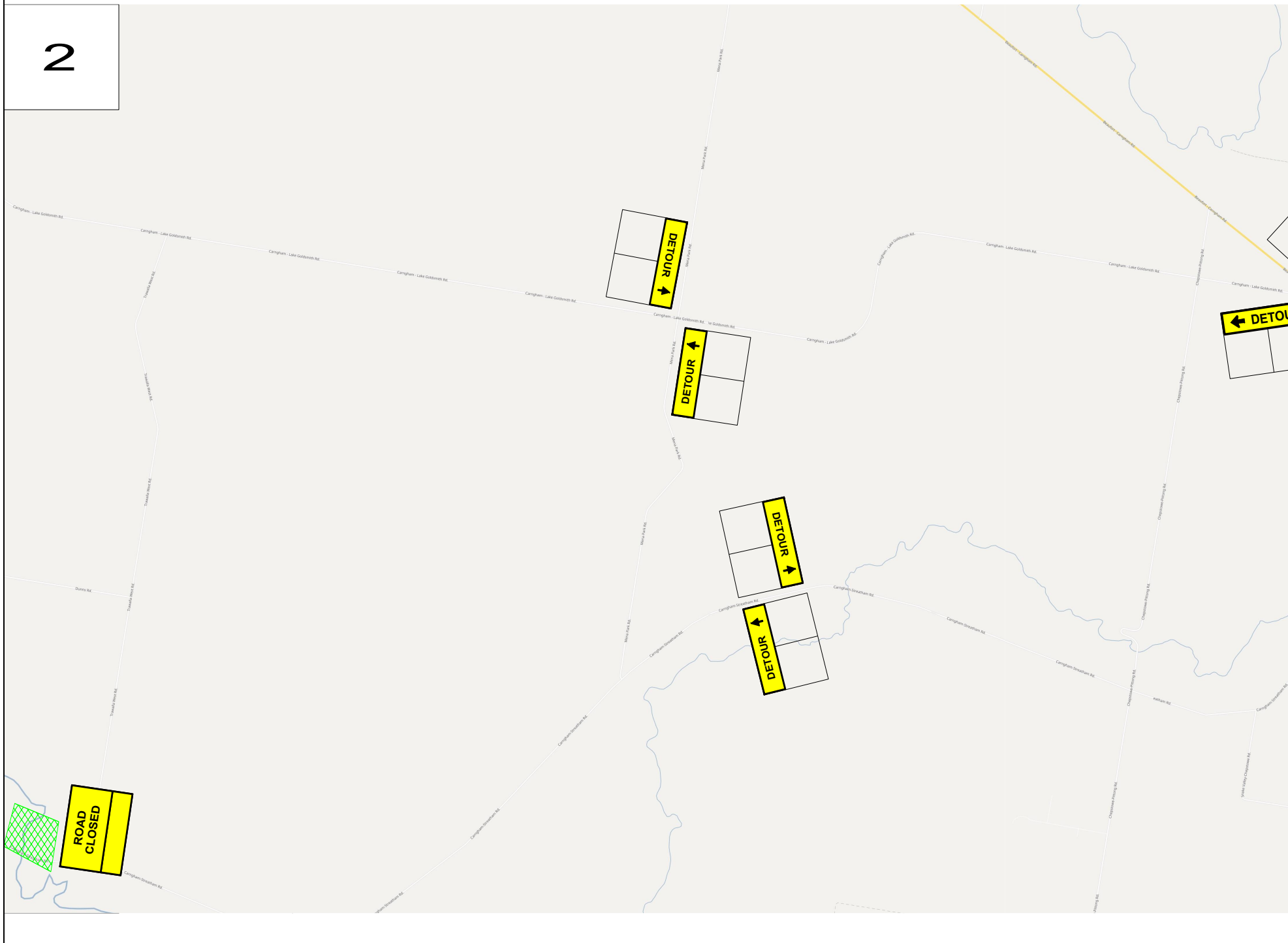

3

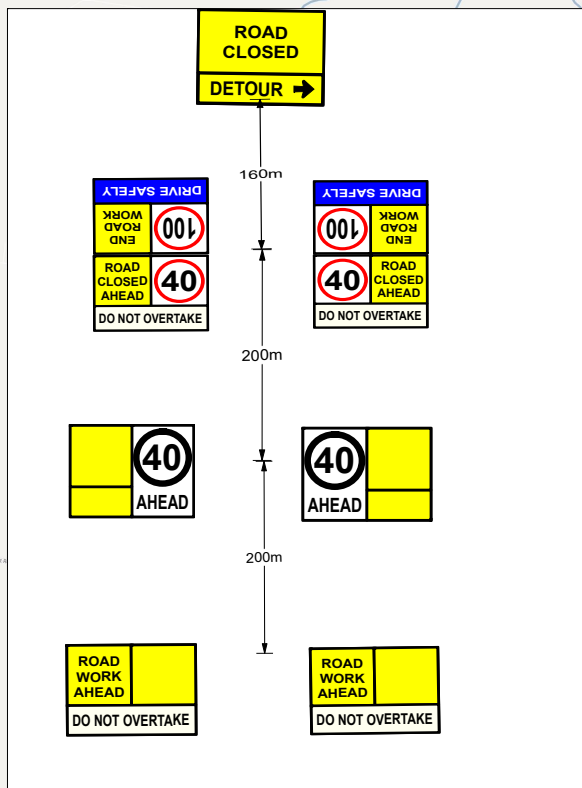

Jayde Snell

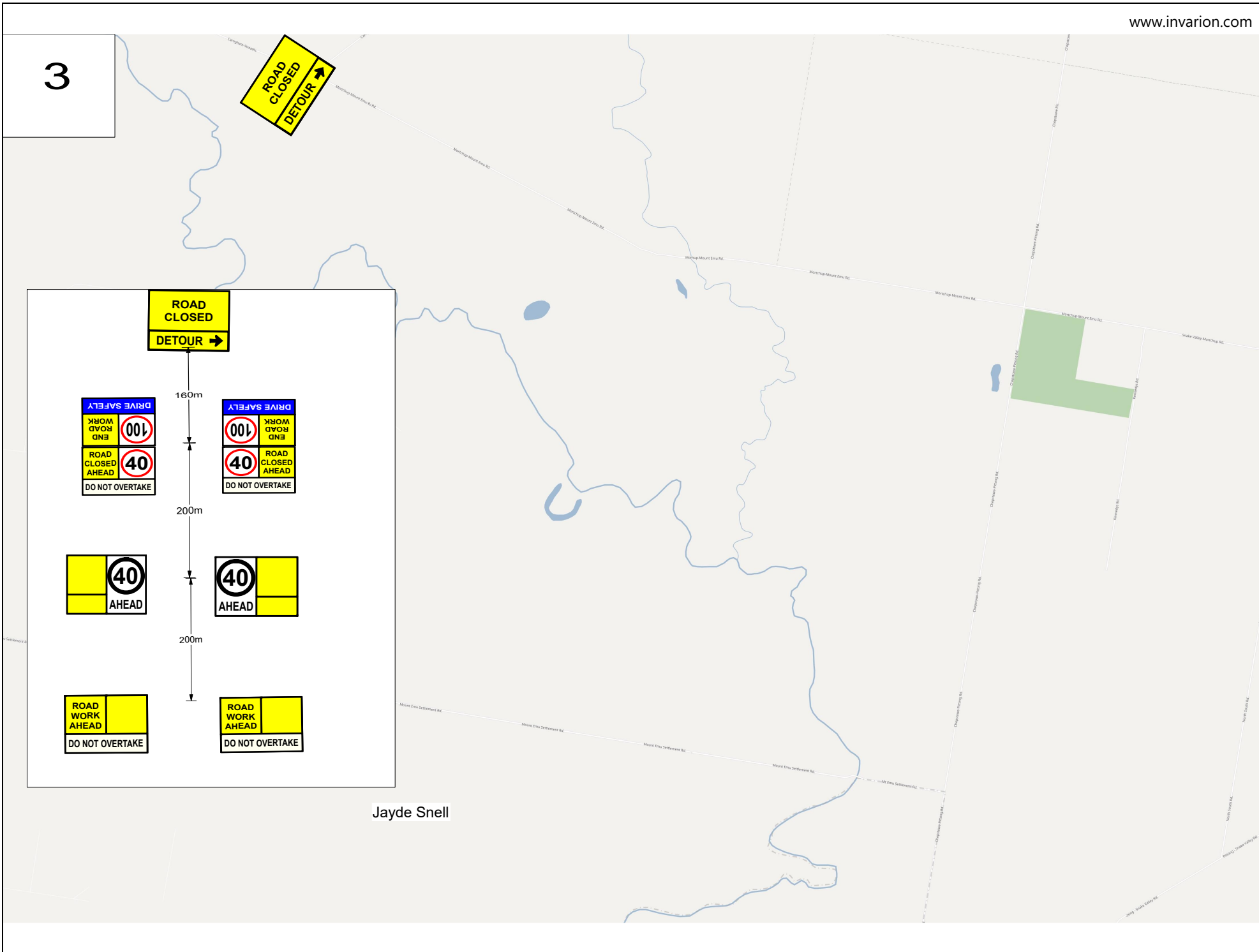

4





TRAFFIC & CONTRACTING
 98 Drummond Rd
 Shepparton 3630
 03 5822 0861

Date: 16.03.2022
Client: Civil & Earth
Job Location: Carngham - Streltham Rd, Mount Emu

Drawn by: Jayde Snell
Checked By: Kyle Parish
RIICWD503D No. 76034
TGS No. G22-0159

**IMPORTANT NOTE:
 ROAD RULES APPLY
 WHILST SETTING UP
 - PACKING UP AND
 PARKED ONSITE**

Please Note
 Existing Speed Signs to be covered for duration of works and reinstated at end of works 

Notes
 1. Where speed signs are incorporated in m/m board that are duplicated, the speed sign will always be nearest the road.
 2. The location of signs shown on this plan may be varied slightly during implementation to improve visibility and effectiveness.
 3. All redundant speed signs to be covered
 4. After installation a drive-through inspection is to be conducted and signs adjusted for maximum effectiveness.
 5. All signage used will be in accordance with AS 1742.3-2009
 GAME takes no responsibility of plan if not implemented by GAME
 6. Plan not to Scale

GPS
 -37.597845, 143.419907

5

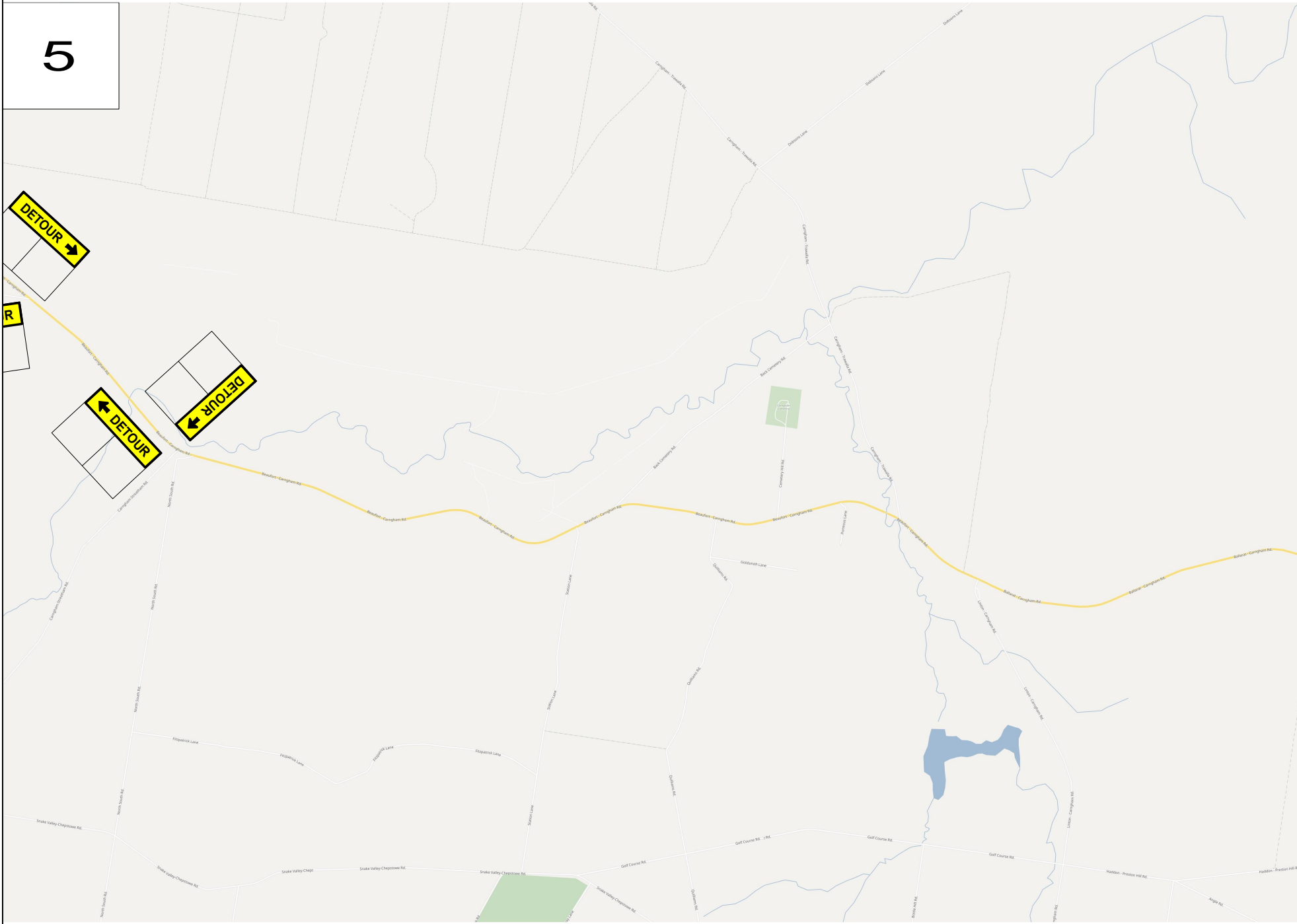
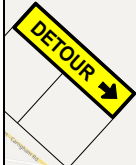

5