

1

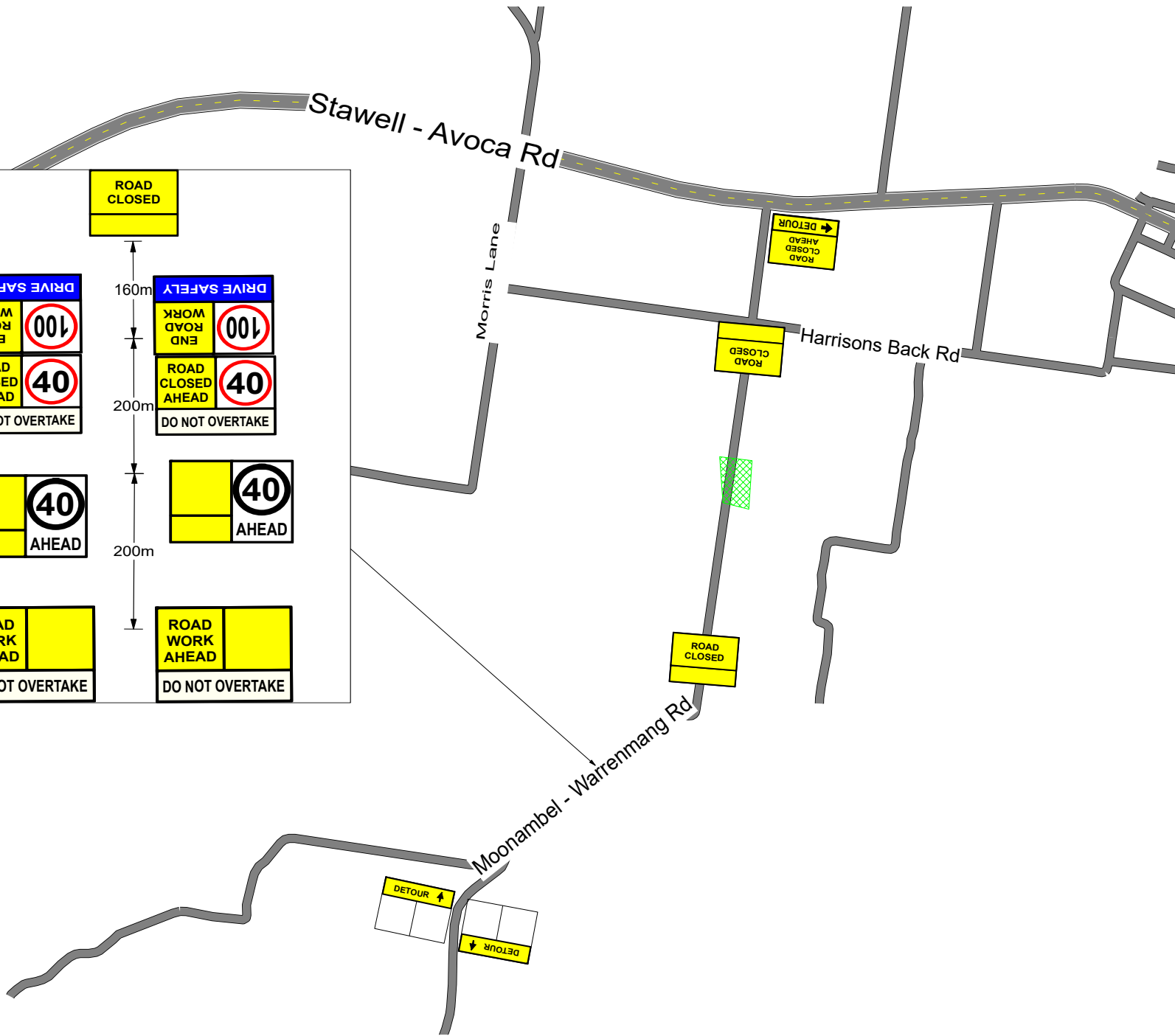
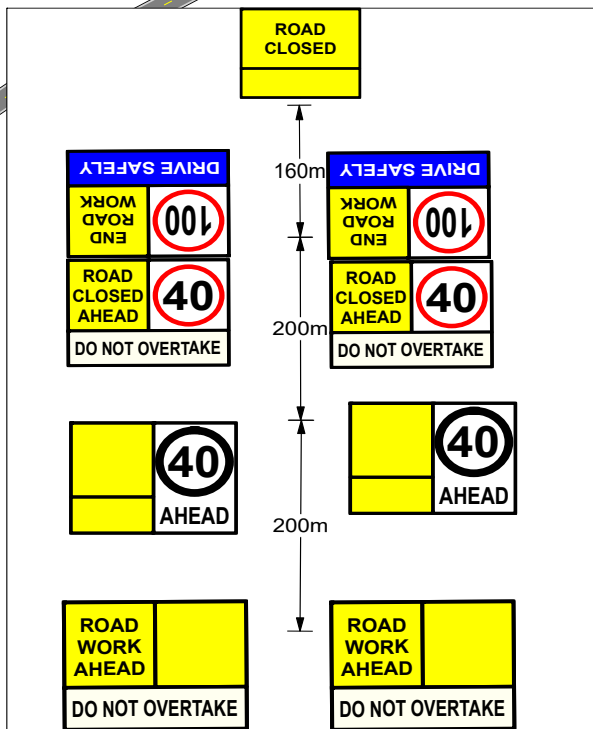

4

Stawell - Avoca Rd

Gelnofty - Warrenmang Rd

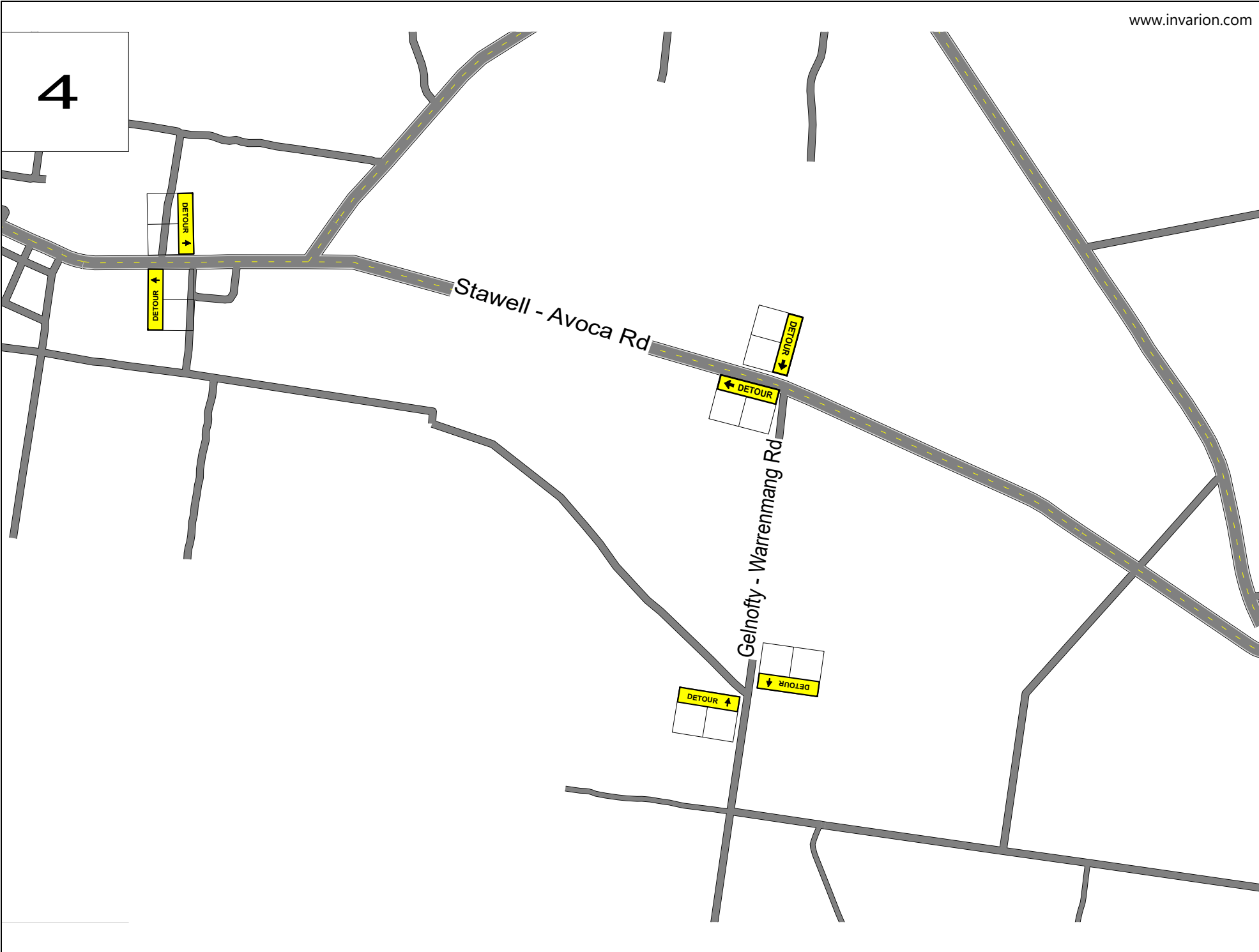
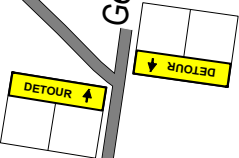
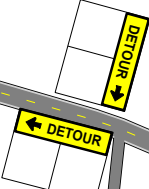
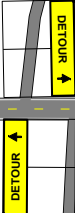

3

Gelnofty - Warrenmang Rd

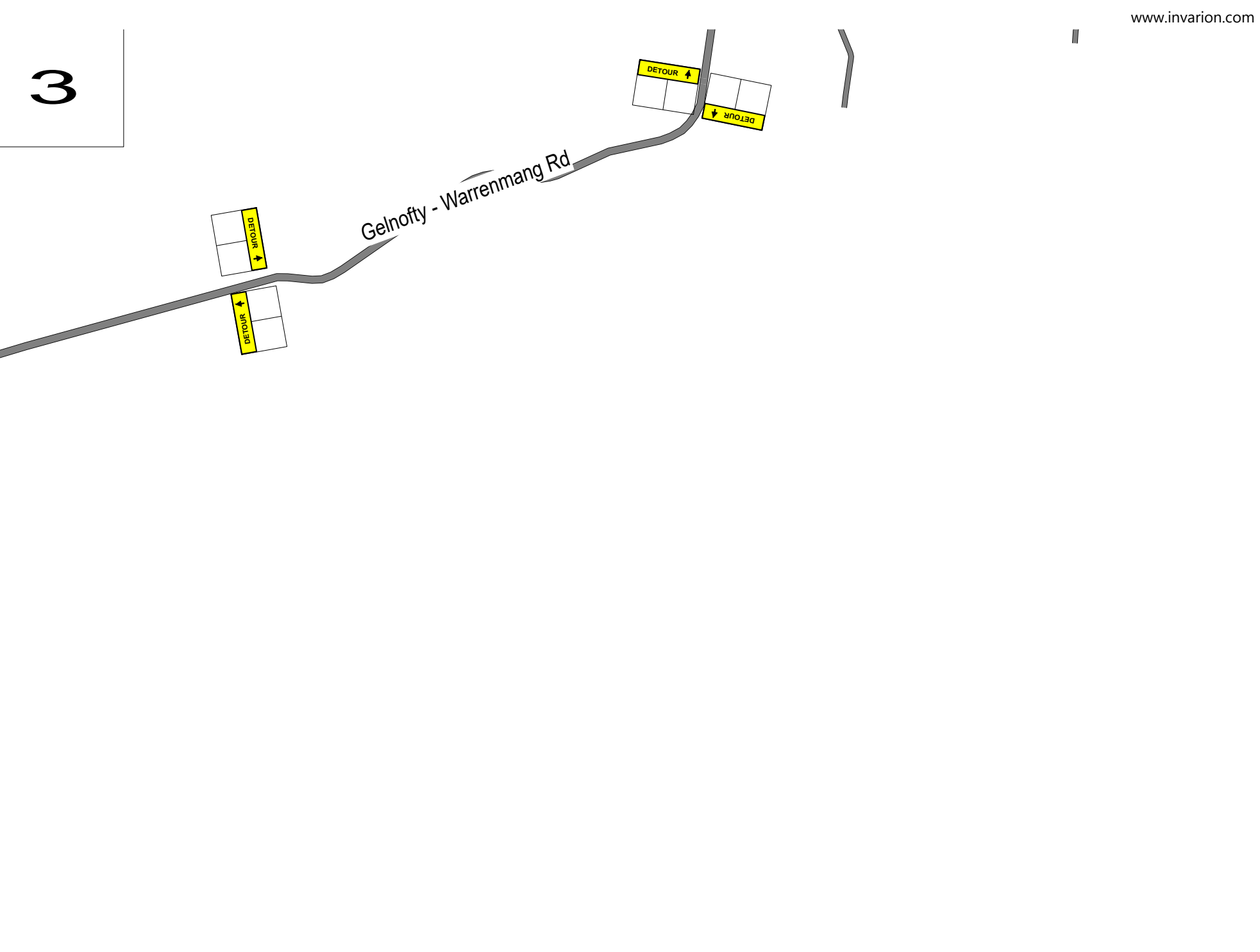
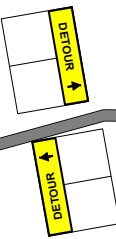

2

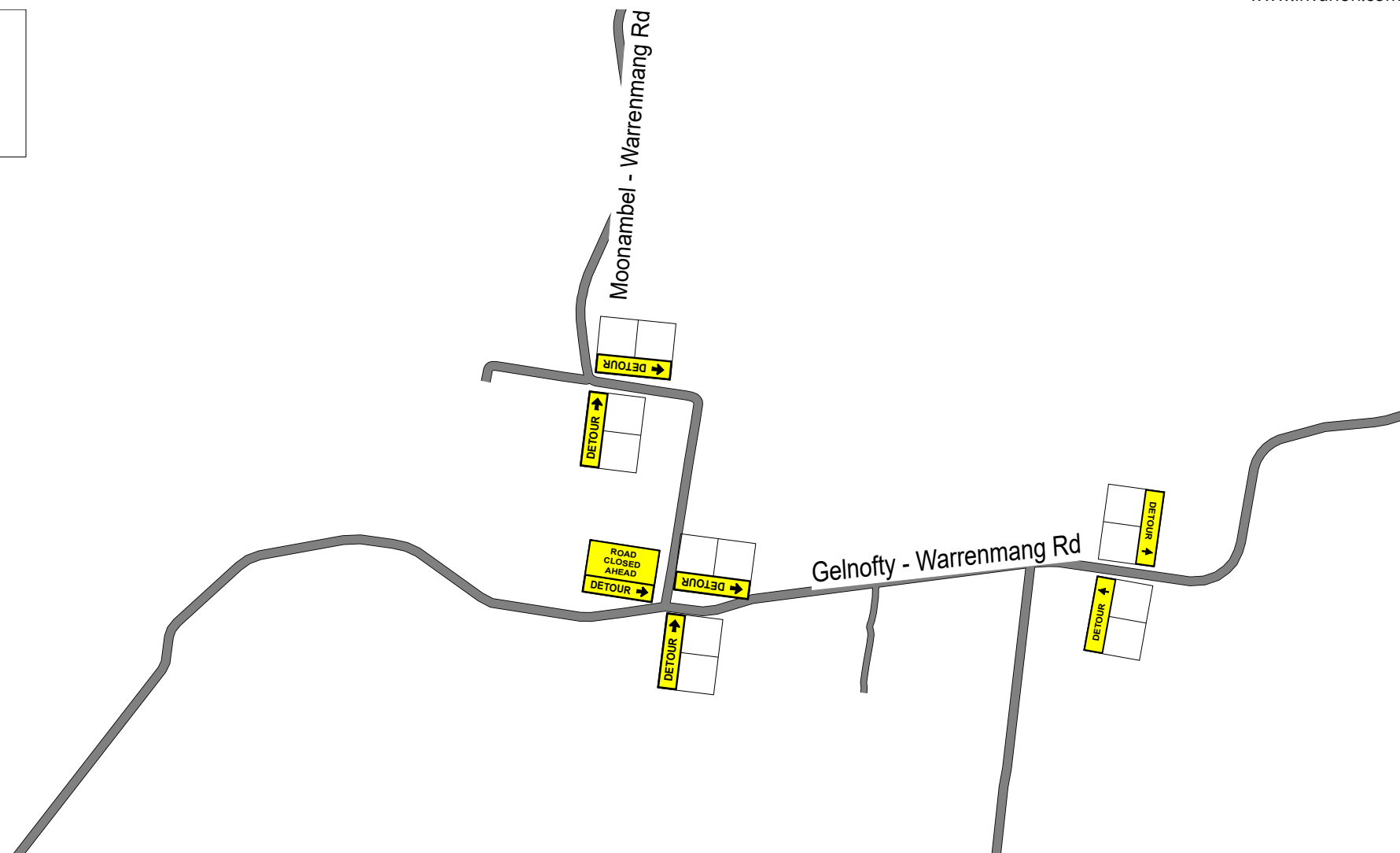

TRAFFIC & CONTRACTING

98 Drummond Rd
Shepparton 3630
03 5822 0861

Date:
16.03.2022

Client:
Civil & Earth

Job Location:

Moonambel - Warrenmang Rd
Moonambel

Drawn by:
Jayde Snell

Checked By:
Kyle Parish

RIICWD503D No.
76034

TGS No. G22-0151

IMPORTANT NOTE:
ROAD RULES APPLY
WHILST SETTING UP
- PACKING UP AND
PARKED ONSITE

Please Note

Existing Speed Signs to be covered
for duration of works
and reinstated at end of works

Notes

1. Where speed signs are incorporated in m/m board that are duplicated, the speed sign will always be nearest the road.
2. The location of signs shown on this plan may be varied slightly during implementation to improve visibility and effectiveness.
3. All redundant speed signs to be covered
4. After installation a drive-through inspection is to be conducted and signs adjusted for maximum effectiveness.
5. All signage used will be in accordance with AS 1742.3-2009
6. GAME takes no responsibility of plan if not implemented by GAME

6. Plan not to Scale

GPS
-37.002149, 143.299066

